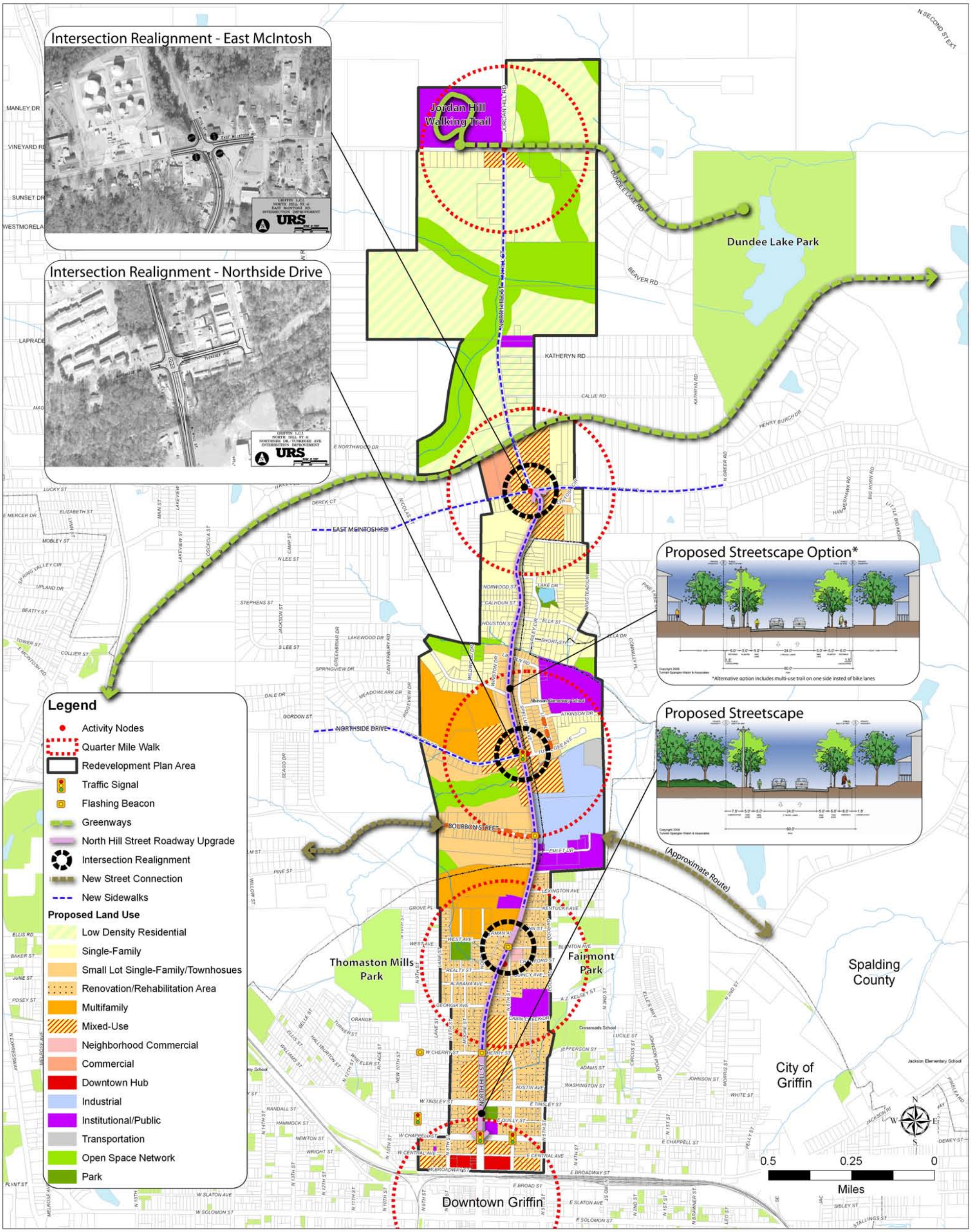

PROPOSED PLANS

North Hill Street Master Plan

Sponsored by the City of Griffin, Spalding County & the Minerva Group

TSW TEAM

Tunnell-Spangler-Walsh & Associates
Bleakly Advisory Group
URS Corporation
May 2008